

# Woodlands

## Contacts and General Information

Doncaster West PCT

West Lodge, St Catherine's Hospital, Tickhill Road, Balby, Doncaster, DN4 8QN  
Tel: 01302 796796 Fax: 01302 796081

[www.doncasterwestpct.nhs.uk](http://www.doncasterwestpct.nhs.uk)

Michael Potts – Chief Executive  
michael.potts@doncasterwestpct.nhs.uk

Christine Hall – Director of Public Health  
christine.hall@doncasterwestpct.nhs.uk

### Government

Electoral Ward: Adwick  
Parliamentary Constituency: Doncaster North  
Member of Parliament: Ed Miliband

### Community Development

Neighbourhood Management Area: Greater Adwick  
Community Forum: North

### Schools

Woodlands falls within the catchment area of North Doncaster College  
The primary schools attended by most children in Woodlands are:  
Adwick Washington Infant and Woodlands Primary  
(note: this information is approximate and varies from year to year)

### Sure Start / New Deal for Communities Projects

Woodlands is included in the Bentley Central & Adwick Sure Start Project

### Health Visitors

Woodlands is covered by the Woodlands and Scawthorpe teams

### Nearest Young Peoples / Sexual Health Clinics

Bentley Choices, Bentley West End Youth Centre, Kirkby Avenue, Doncaster  
Jigsaw, 14 Netherhall Road, Doncaster

### GP Practices

The practices listed below serve at least 10% of Woodlands's resident population:  
Dr IP Kerr & Partners, The Health Centre, Chestnut Avenue, Carcroft  
Dr A Anim-Addo & Partners, Bentley Health Centre, Askern Road, Bentley  
Dr SR Inman & Partners, Princess Medical Centre, Princess Street, Woodlands

### Public Health Intelligence Unit

The Doncaster Public Health Intelligence Unit provides analytical support to the public health directorates in Doncaster Central, Doncaster East, and Doncaster West Primary Care Trusts

Doncaster Public Health Intelligence Unit  
Doncaster East PCT, White Rose House, Ten Pound Walk, Doncaster, DN4 5DJ  
Tel: 01302 320111, Fax: 01302 768336

See the PHIU Website for the Interactive Community Database

[www.doncasterhealth.co.uk/phiu/communities](http://www.doncasterhealth.co.uk/phiu/communities)

# Doncaster Community Profiles, 2004

## Woodlands

This profile of the health of the population of Woodlands presents a range of indicators of health and the determinants of health. This is the first time that this information has been collected together for the 88 communities in Doncaster. It is hoped that these profiles, which are being published as part of the Doncaster Directors of Public Health 2004 Report, will be used to monitor local services.

Additional resources are available at: [www.doncasterhealth.co.uk/phiu/communities](http://www.doncasterhealth.co.uk/phiu/communities)



### Population and Demography

	Woodlands	Doncaster
Total Population	6,139	286,862
Geographical Area	4.7km <sup>2</sup>	567km <sup>2</sup>
Population Density	1,312 people per km <sup>2</sup>	506 people per km <sup>2</sup>

	Woodlands		Doncaster	
<b>Age Distribution</b>				
Age-band 0-4	424 (6.9%)	5.9%	6,102 (99.2%)	97.7%
Age-band 5-14	970 (15.8%)	13.6%	24 (0.4%)	0.6%
Age-band 15-64	3,777 (61.5%)	64.1%	11 (0.2%)	1.1%
Age-band 65-74	509 (8.3%)	9.1%	11 (0.2%)	0.4%
Age-band 75+	458 (7.5%)	7.3%	3 (0.0%)	0.3%
<b>Ethnicity</b>				
White	6,102 (99.2%)	97.7%		
Mixed	24 (0.4%)	0.6%		
Asian/Asian British	11 (0.2%)	1.1%		
Black/Black British	11 (0.2%)	0.4%		
Chinese/Other	3 (0.0%)	0.3%		

### Woodlands Population Pyramid

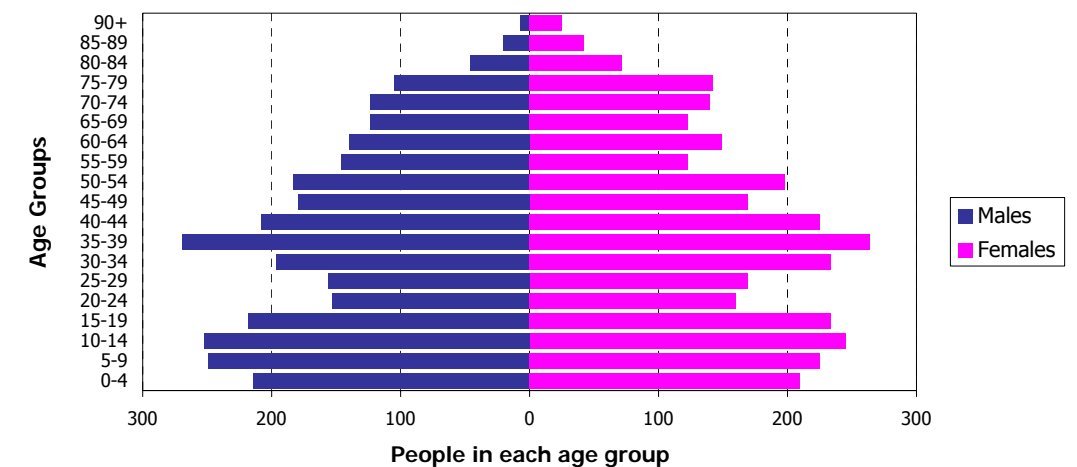

## Deaths and Life Expectancy

	Woodlands	Doncaster
Male Life Expectancy at birth	73.9 (72.1, 75.9) 😞	74.5
Female Life Expectancy at birth	78.4 (76.9, 80.1) 😞	79.2
Across all ages there were 351 deaths of Woodlands residents in 1998-2002. Of these it is estimated that 73 (21%) were caused by smoking.		
All Cause Mortality Rate	447.6 (374.4, 530.5) 😞	406.5
All Cancers	149.3 (108.0, 200.8) 😞	143.2
Colorectal Cancer	24.4 (9.3, 51.3) 😞	13.9
Lung Cancer	38.8 (19.1, 69.1) 😞	39.1
Breast Cancer (females)	<5 deaths	24.9
Circulatory Disease	148.1 (107.5, 198.7) 😞	132.7
CHD	80.2 (51.8, 118.2) 😞	87.4
Stroke	38.7 (19.0, 69.8) 😞	22.8
Chronic Lung Disease	28.7 (13.6, 53.2) 😞	22.9
Accidents (all ages)	32.8 (15.4, 60.3) 😞	15.6

Death rates per 100,000 resident population per year, 1998–2002, directly standardised for age and sex with 95% confidence intervals (in brackets). Ages under 75 unless stated. 😊 and 😞 indicate, respectively, significantly lower and higher death rates than Doncaster average (p<0.05) and 😐 not significantly different from the average. 🟢 or 🟡 indicate extremely high or low values (p<0.002). Where there are fewer than 5 deaths the number is not shown. Source: ONS Annual Death Extracts and 2001 Census populations.

## Cancer Incidence Rates

	Woodlands	Doncaster
All Cancers	424.1 (355.2, 501.9) 😞	386.6
Colorectal Cancer	73.0 (48.0, 105.9) 😞 🟢	47.7
Lung Cancer	59.2 (35.5, 91.8) 😞	65.1
Breast Cancer (females)	111.9 (64.7, 178.6) 😞	119.0
Prostate Cancer (males)	44.5 (19.3, 86.4) 😞	60.7
Skin Cancer	83.4 (53.2, 123.4) 😞	98.0

Cancer registration rates per 100,000 resident population per year, 1998–2002, directly standardised for age and sex with 95% confidence intervals (in brackets), for all ages. Symbols indicate significance as described for death rates above. Where there are fewer than 5 deaths the number is not shown. Source: Trent Cancer Registry registration data and 2001 Census populations.

## Cancer Screening

	Woodlands	Doncaster
Cervical Cytology (Feb 2004)	78.6% (76.4%, 80.8%) 😞 🟢 🟢 🟢	82.4%
Breast Screening (Mar 2004)	Not available at community level West PCT: 81.4%	82.4%

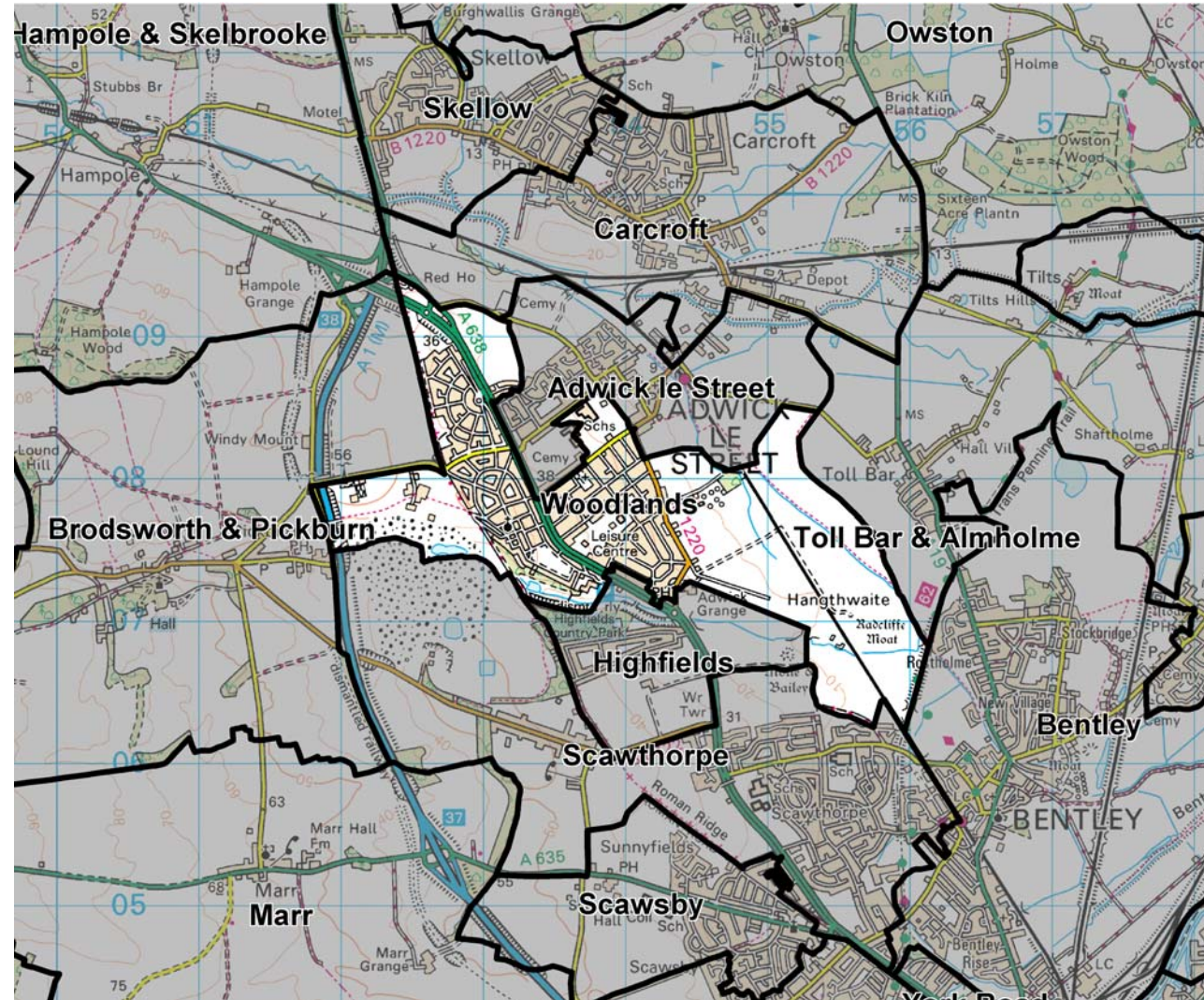

Map of Woodlands Community Boundary

Scale 1:50,000

© Crown Copyright Ordnance Survey, 2004 (licence no 100025236)

## Population Health Indicators

	Woodlands	Relative to Doncaster
People with limiting long-term illness	1,580 + 22%	😞 🟢 🟢 🟢
People with 'not good' general health	855 + 26%	😞 🟢 🟢 🟢

The percentages above/below average show comparisons with the Doncaster average. A positive score indicates that there are proportionately more people in Woodlands with limiting long-term illness/disability or 'not good' health than expected. The comparative percentages have been standardised to take account of the age of the local population.

## General Deprivation Indicators

	Woodlands
Classification of Household Deprivation	37.9% deprived, ranked 10 of the 88 Doncaster Communities <b>Quintile 1 (most deprived quintile)</b>

Source: Census 2001 Table UV067

2004 Indices of Deprivation	Doncaster rank	Quintile ranking
Overall Deprivation Score	14 of 88	Quintile 2
Barriers to Housing & Services Domain	64 of 88	Quintile 3
Crime Domain	28 of 88	Quintile 2
Education, Skills & Training Domain	9 of 88	Quintile 1
Employment Domain	12 of 88	Quintile 1
Health & Disability Domain	20 of 88	Quintile 2
Income Domain	11 of 88	Quintile 1
Living Environment Domain	25 of 88	Quintile 3

In all the above domains, rank 1 is the most deprived community in Doncaster and quintile 1 contains the most deprived 20% of the population of Doncaster. Source: DETR Indices of Deprivation 2004

## Socio-economic Indicators

	Woodlands	Relative to Doncaster
Children in households with no earner	508 + 46%	😞 🟢 🟢 🟢
Lone parents	972 + 47%	😞 🟢 🟢 🟢
Carers (providing unpaid care)	726 + 11%	😞 🟢
People with no qualifications	2,057 + 34%	😞 🟢 🟢 🟢
People working over 48 hours a week	278 - 13%	😊 🟢
People not employed	1,286 + 26%	😞 🟢 🟢 🟢
People in low social grades	1,794 + 42%	😞 🟢 🟢 🟢
Households with no car	974 + 24%	😞 🟢 🟢 🟢
Overcrowded households	96 + 2%	😊
Households without central heating	112 - 26%	😊 🟢 🟢
Vacant properties	116 - 2%	😊

	Woodlands	Doncaster
Housing Tenure		
Owned (including mortgaged)	57.6%	72.1%
Social rented (Council, housing assoc., etc)	33.9%	19.8%
Private rented	5.4%	5.7%
Living rent-free	3.1%	2.3%

The percentages above/below average show comparisons with the Doncaster average. A positive score indicates that there are proportionately more people or households in Woodlands meeting the criteria than expected. The car ownership figure is standardised to take account of household composition and the qualifications figure is standardised for age. Housing tenure figures are percentages of population according to tenure of their household. Source: 2001 Census (except for Vacant properties - calculated by Rotherham MBC from Council Tax data).

## Hospital Admission Rates

	Woodlands	Doncaster
Emergency Admissions (all ages)	103.8 (99.1, 108.7) 😞 🟢 🟢 🟢	86.5
Emergency Admissions (over 75s)	373.5 (335.5, 414.2) 😞 🟢 🟢 🟢	309.5
Admissions for Serious Accidents	332.7 (255.4, 424.7) 😞	314.9

Emergency admission rates per 1,000 resident population per year. Serious accident admission rates per 100,000 resident population per year. All rates for 2001/2–2003/4, directly standardised for age and sex, with 95% confidence intervals (in brackets). Symbols indicate significance as described for death rates. For small communities, the numbers of cases are too small to release. Source: Contract data sets from Acute Trusts and 2001 Census populations.

## Births and Child Health

There were 270 births in Woodlands between 2001 and 2003.

The general period fertility rate is 69.9 live births per 1,000 women aged 15–44, very significantly above the Doncaster average of 56.4 per 1,000.

	Woodlands	Doncaster
% low birth weight	8.1% (5.2%, 12.1%) 😞	8.5%

Low birth weight babies (below 2.5kg) as a percentage of all live and still births with 95% confidence intervals (in brackets). Source: ONS Annual Birth Extracts, 2001–2003.

## Dental Health Data

The 2001/2 survey of 5 year-old school pupils gives the extent of dental decay:

	Woodlands	Relative to Doncaster
Decayed, missing or filled teeth per child	2.21 % +/- average + 15%	😊

Number of decayed, missing or filled teeth per child with 95% confidence intervals (in brackets). Source: Doncaster 5 Year-Old School Survey, 2001/2.

## Modelled Prevalence Data

Using national survey data, we can predict that, in Woodlands:

- 1,025 adults (22.3% of the 16+ population) and 94 children (6.8%) are obese
- 357 adults (7.8% of the 16+ population) have coronary heart disease
- 98 males (3.3% of the population) and 149 females (4.7%) have diabetes