

# Mexborough Contacts and General Information

Doncaster West PCT

West Lodge, St Catherine's Hospital, Tickhill Road, Balby, Doncaster, DN4 8QN  
Tel: 01302 796796 Fax: 01302 796081

[www.doncasterwestpct.nhs.uk](http://www.doncasterwestpct.nhs.uk)

Michael Potts – Chief Executive  
michael.potts@doncasterwestpct.nhs.uk

Christine Hall – Director of Public Health  
christine.hall@doncasterwestpct.nhs.uk

## Government

Electoral Ward: Mexborough  
Parliamentary Constituency: Barnsley East & Mexborough  
Member of Parliament: Jeff Ennis

## Community Development

Neighbourhood Management Area: Mexborough  
Community Forum: West

## Schools

Mexborough falls within the catchment area of Mexborough School  
The primary schools attended by most children in Mexborough are:  
Mexborough Park Road Infant and Mexborough Pitt Street Infant  
(note: this information is approximate and varies from year to year)

## Sure Start / New Deal for Communities Projects

Mexborough is included in the Mexborough Sure Start Project

## Health Visitors

Mexborough is covered by the Mexborough team

## Nearest Young Peoples / Sexual Health Clinics

Dearne Choices, Mexborough Youth Club, New Oxford Road, Mexborough  
Mexborough Health Centre, Adwick Road, Mexborough

## GP Practices

The practices listed below serve at least 10% of Mexborough's resident population:  
Dr DL Agrawal & Partners, The Health Centre, Adwick Road, Mexborough  
Dr VV Sastry & Dr MC Leach, The New Surgery, Adwick Road, Mexborough  
Dr IC Nagpal & Dr P Nagpal, Adwick Road Surgery, 24 Adwick Road, Mexborough  
Dr G Chambers & Partners, Crown Street Surgery, 17 Crown Street, Swinton, Mexborough

## Public Health Intelligence Unit

The Doncaster Public Health Intelligence Unit provides analytical support to the public health directorates in Doncaster Central, Doncaster East, and Doncaster West Primary Care Trusts

Doncaster Public Health Intelligence Unit  
Doncaster East PCT, White Rose House, Ten Pound Walk, Doncaster, DN4 5DJ  
Tel: 01302 320111, Fax: 01302 768336

See the PHIU Website for the Interactive Community Database

[www.doncasterhealth.co.uk/phiu/communities](http://www.doncasterhealth.co.uk/phiu/communities)

# Doncaster Community Profiles, 2004 Mexborough

This profile of the health of the population of Mexborough presents a range of indicators of health and the determinants of health. This is the first time that this information has been collected together for the 88 communities in Doncaster. It is hoped that these profiles, which are being published as part of the Doncaster Directors of Public Health 2004 Report, will be used to monitor local services.

Additional resources are available at: [www.doncasterhealth.co.uk/phiu/communities](http://www.doncasterhealth.co.uk/phiu/communities)



## Population and Demography

	Mexborough	Doncaster
Total Population	14,745	286,862
Geographical Area	6.9km <sup>2</sup>	567km <sup>2</sup>
Population Density	2,146 people per km <sup>2</sup>	506 people per km <sup>2</sup>

	Mexborough		Doncaster	
<b>Age Distribution</b>				
Age-band 0-4	853 (5.8%)	5.9%	14,647 (99.3%)	97.7%
Age-band 5-14	2,011 (13.6%)	13.6%	36 (0.2%)	0.6%
Age-band 15-64	9,454 (64.1%)	64.1%	46 (0.3%)	1.1%
Age-band 65-74	1,198 (8.1%)	9.1%	15 (0.1%)	0.4%
Age-band 75+	1,228 (8.3%)	7.3%	7 (0.0%)	0.3%
<b>Ethnicity</b>				
White	14,647 (99.3%)	97.7%	36 (0.2%)	0.6%
Mixed	36 (0.2%)	0.6%	46 (0.3%)	1.1%
Asian/Asian British	46 (0.3%)	1.1%	15 (0.1%)	0.4%
Black/Black British	15 (0.1%)	0.4%	7 (0.0%)	0.3%
Chinese/Other	7 (0.0%)	0.3%		

## Mexborough Population Pyramid

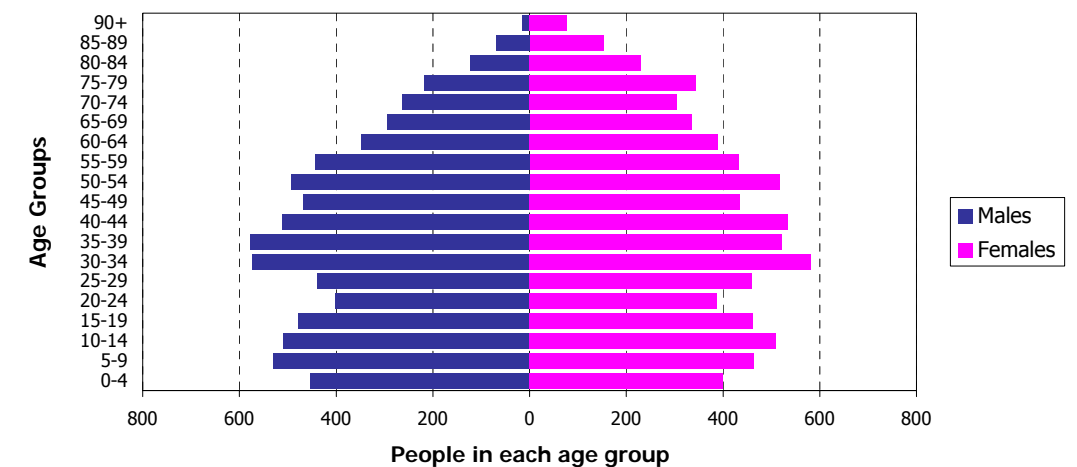

## Deaths and Life Expectancy

	Mexborough		Doncaster
Male Life Expectancy at birth	74.2 (73.1, 75.4)	☹️	74.5
Female Life Expectancy at birth	77.9 (77.0, 78.9)	☹️ ●	79.2
Across all ages there were 990 deaths of Mexborough residents in 1998-2002. Of these it is estimated that 199 (20%) were caused by smoking.			
All Cause Mortality Rate	432.5 (386.5, 482.5)	☹️	406.5
All Cancers	144.4 (118.4, 174.5)	☹️	143.2
Colorectal Cancer	14.3 (7.1, 25.7)	☹️	13.9
Lung Cancer	49.3 (34.6, 68.1)	☹️	39.1
Breast Cancer (females)	28.6 (13.6, 52.7)	☹️	24.9
Circulatory Disease	163.8 (136.2, 195.4)	☹️ ●	132.7
CHD	111.0 (88.4, 137.6)	☹️ ●	87.4
Stroke	27.9 (17.1, 42.7)	☹️	22.8
Chronic Lung Disease	16.4 (8.7, 28.1)	☹️	22.9
Accidents (all ages)	9.2 (3.9, 17.9)	☹️	15.6

Death rates per 100,000 resident population per year, 1998–2002, directly standardised for age and sex with 95% confidence intervals (in brackets). Ages under 75 unless stated. ☺️ and ☹️ indicate, respectively, significantly lower and higher death rates than Doncaster average (p<0.05) and ☹️ not significantly different from the average. ●●● or ●●●● indicate extremely high or low values (p<0.002). Where there are fewer than 5 deaths the number is not shown. Source: ONS Annual Death Extracts and 2001 Census populations.

## Cancer Incidence Rates

	Mexborough		Doncaster
All Cancers	393.1 (352.2, 437.2)	☹️	386.6
Colorectal Cancer	50.8 (37.1, 67.8)	☹️	47.7
Lung Cancer	68.7 (52.3, 88.3)	☹️	65.1
Breast Cancer (females)	129.2 (96.6, 168.7)	☹️	119.0
Prostate Cancer (males)	65.0 (43.8, 92.7)	☹️	60.7
Skin Cancer	89.4 (70.5, 111.5)	☹️	98.0

Cancer registration rates per 100,000 resident population per year, 1998–2002, directly standardised for age and sex with 95% confidence intervals (in brackets), for all ages. Symbols indicate significance as described for death rates above. Where there are fewer than 5 deaths the number is not shown. Source: Trent Cancer Registry registration data and 2001 Census populations.

## Cancer Screening

	Mexborough		Doncaster
Cervical Cytology (Feb 2004)	78.9% (77.4%, 80.2%)	☹️ ●●●	82.4%
Breast Screening (Mar 2004)	Not available at community level West PCT: 81.4%		82.4%

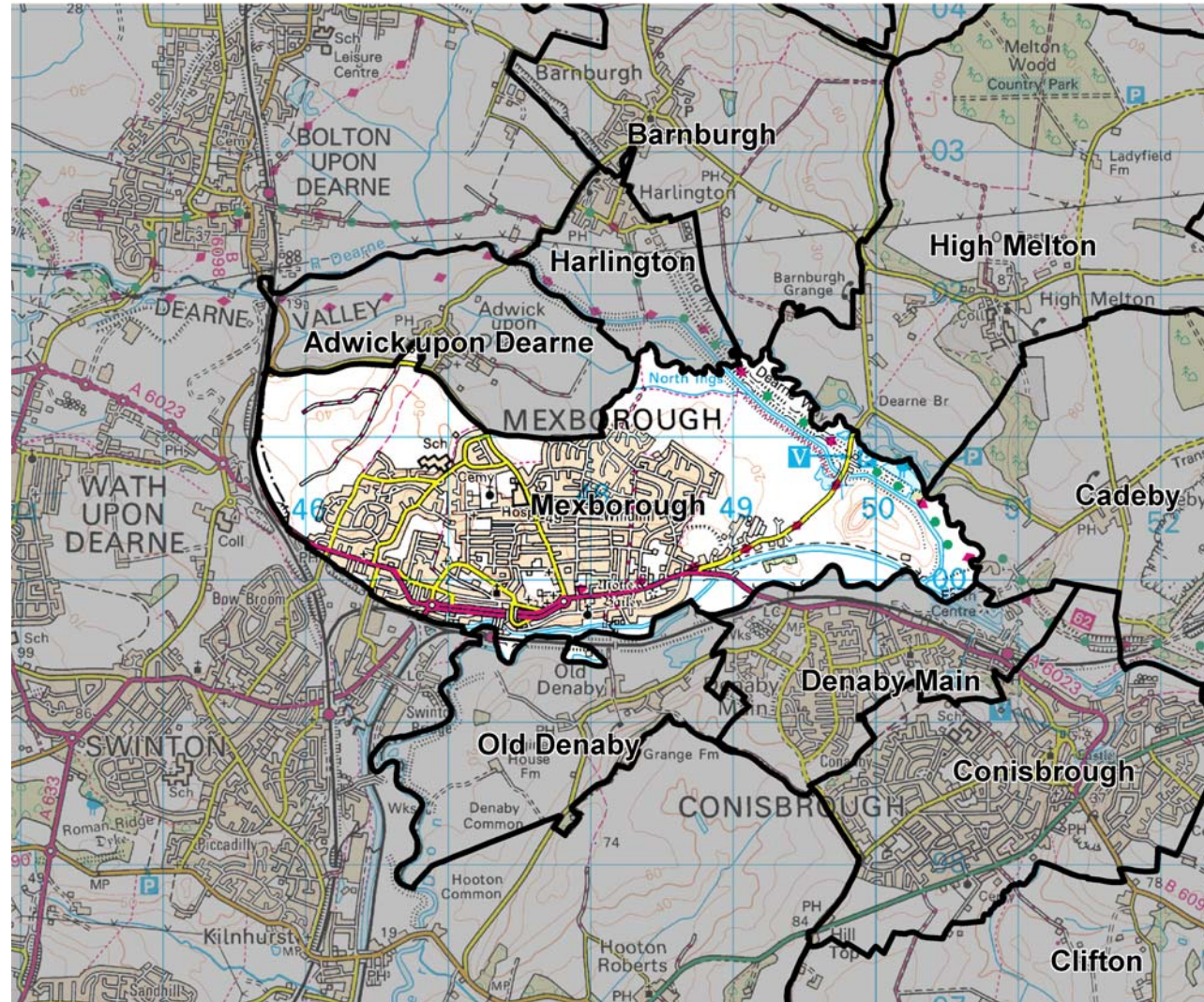

Map of Mexborough Community Boundary

Scale 1:50,000

© Crown Copyright Ordnance Survey, 2004 (licence no 100025236)

## Population Health Indicators

	Number	% +/- average	Relative to Doncaster
People with limiting long-term illness	3,786	+ 17%	☹️ ●●●
People with 'not good' general health	2,140	+ 26%	☹️ ●●●

The percentages above/below average show comparisons with the Doncaster average. A positive score indicates that there are proportionately more people in Mexborough with limiting long-term illness/disability or 'not good' health than expected. The comparative percentages have been standardised to take account of the age of the local population.

## General Deprivation Indicators

	Mexborough
Classification of Household Deprivation	37.1% deprived, ranked 11 of the 88 Doncaster Communities <b>Quintile 1 (most deprived quintile)</b>

Source: Census 2001 Table UV067

2004 Indices of Deprivation	Doncaster rank	Quintile ranking
Overall Deprivation Score	16 of 88	Quintile 2
Barriers to Housing & Services Domain	54 of 88	Quintile 2
Crime Domain	19 of 88	Quintile 2
Education, Skills & Training Domain	18 of 88	Quintile 2
Employment Domain	13 of 88	Quintile 1
Health & Disability Domain	12 of 88	Quintile 1
Income Domain	19 of 88	Quintile 2
Living Environment Domain	14 of 88	Quintile 2

In all the above domains, rank 1 is the most deprived community in Doncaster and quintile 1 contains the most deprived 20% of the population of Doncaster. Source: DETR Indices of Deprivation 2004

## Socio-economic Indicators

	Number	% +/- average	Relative to Doncaster
Children in households with no earner	869	+ 21%	☹️ ●●●
Lone parents	1,794	+ 14%	☹️ ●●●
Carers (providing unpaid care)	1,634	+ 1%	☹️
People with no qualifications	4,589	+ 17%	☹️ ●●●
People working over 48 hours a week	717	- 15%	☺️ ●●●
People not employed	2,901	+ 15%	☹️ ●●●
People in low social grades	3,591	+ 12%	☹️ ●●●
Households with no car	2,496	+ 22%	☹️ ●●●
Overcrowded households	277	+ 13%	☹️ ●
Households without central heating	455	+ 15%	☹️ ●
Vacant properties	282	- 9%	☹️

	Mexborough	Doncaster
Housing Tenure		
Owned (including mortgaged)	63.2%	72.1%
Social rented (Council, housing assoc., etc)	28.5%	19.8%
Private rented	5.6%	5.7%
Living rent-free	2.7%	2.3%

The percentages above/below average show comparisons with the Doncaster average. A positive score indicates that there are proportionately more people or households in Mexborough meeting the criteria than expected. The car ownership figure is standardised to take account of household composition and the qualifications figure is standardised for age. Housing tenure figures are percentages of population according to tenure of their household. Source: 2001 Census (except for Vacant properties - calculated by Rotherham MBC from Council Tax data).

## Hospital Admission Rates

	Mexborough		Doncaster
Emergency Admissions (all ages)	94.8 (91.9, 97.7)	☹️ ●●●	86.5
Emergency Admissions (over 75s)	371.4 (350.4, 393.3)	☹️ ●●●	309.5
Admissions for Serious Accidents	348.8 (299.3, 403.7)	☹️	314.9

Emergency admission rates per 1,000 resident population per year. Serious accident admission rates per 100,000 resident population per year. All rates for 2001/2–2003/4, directly standardised for age and sex, with 95% confidence intervals (in brackets). Symbols indicate significance as described for death rates. For small communities, the numbers of cases are too small to release. Source: Contract data sets from Acute Trusts and 2001 Census populations.

## Births and Child Health

There were 475 births in Mexborough between 2001 and 2003.

The general period fertility rate is 53.6 live births per 1,000 women aged 15–44, not significantly below the Doncaster average of 56.4 per 1,000.

	Mexborough		Doncaster
% low birth weight	10.3% (7.7%, 13.4%)	☹️	8.5%

Low birth weight babies (below 2.5kg) as a percentage of all live and still births with 95% confidence intervals (in brackets). Source: ONS Annual Birth Extracts, 2001–2003.

## Dental Health Data

The 2001/2 survey of 5 year-old school pupils gives the extent of dental decay:

	Mexborough		Doncaster
Decayed, missing or filled teeth per child	2.05	% +/- average + 6%	☹️

Number of decayed, missing or filled teeth per child with 95% confidence intervals (in brackets). Source: Doncaster 5 Year-Old School Survey, 2001/2.

## Modelled Prevalence Data

Using national survey data, we can predict that, in Mexborough:

- 2,615 adults (22.5% of the 16+ population) and 188 children (6.8%) are obese
- 925 adults (7.9% of the 16+ population) have coronary heart disease
- 240 males (3.3% of the population) and 392 females (5.2%) have diabetes