

Loversall

Contacts and General Information

Doncaster East PCT

White Rose House, Ten Pound Walk, Doncaster, DN4 5DJ
Tel: 01302 320111 Fax: 01302 365234

www.doncastereastpct.nhs.uk

Christine Boswell – Chief Executive
christine.boswell@doncastereastpct.nhs.uk

Tony Baxter – Director of Public Health
tony.baxter@doncastereastpct.nhs.uk

Government

Electoral Ward: Torne Valley
Parliamentary Constituency: Don Valley
Member of Parliament: Caroline Flint

Community Development

Neighbourhood Management Area: South Rural
Community Forum: South

Schools

Loversall falls within the catchment area of Edlington School
The primary schools attended by most children in Loversall are:
Rossington St Michael's C of E Primary and Wadworth Primary
(note: this information is approximate and varies from year to year)

Sure Start / New Deal for Communities Projects

Loversall is not included in a Doncaster Sure Start or New Deal for Communities Project

Health Visitors

Loversall is covered by the Tickhill team

Nearest Young Peoples / Sexual Health Clinics

Wise Choices, Rossington Youth Club, West End Lane, New Rossington
Choices, Chequer Road Clinic, Doncaster

GP Practices

The practices listed below serve at least 10% of Loversall's resident population:
Dr RJ Buckle & Partners, 25 St. Mary's Road, Tickhill
Dr AM Le Vann & Partners, The Scott Practice, Greenfield Lane, Balby
Dr HW Orridge & Partners, St. Johns Group Practice, Greenfield Lane, Balby

Public Health Intelligence Unit

The Doncaster Public Health Intelligence Unit provides analytical support to the public health directorates in Doncaster Central, Doncaster East, and Doncaster West Primary Care Trusts

Doncaster Public Health Intelligence Unit
Doncaster East PCT, White Rose House, Ten Pound Walk, Doncaster, DN4 5DJ
Tel: 01302 320111, Fax: 01302 768336

See the PHIU Website for the Interactive Community Database

www.doncasterhealth.co.uk/phiu/communities

Doncaster Community Profiles, 2004

Loversall

This profile of the health of the population of Loversall presents a range of indicators of health and the determinants of health. This is the first time that this information has been collected together for the 88 communities in Doncaster. It is hoped that these profiles, which are being published as part of the Doncaster Directors of Public Health 2004 Report, will be used to monitor local services.

Additional resources are available at: www.doncasterhealth.co.uk/phiu/communities



Population and Demography

| | Loversall | Doncaster |
|--------------------|-------------------------------|--------------------------------|
| Total Population | 118 | 286,862 |
| Geographical Area | 6.8km ² | 567km ² |
| Population Density | 17 people per km ² | 506 people per km ² |

| | Loversall | | Doncaster | |
|-------------------------|-------------|-------|-----------|--|
| Age Distribution | | | | |
| Age-band 0-4 | 4 (3.7%) | 5.9% | | |
| Age-band 5-14 | 11 (9.1%) | 13.6% | | |
| Age-band 15-64 | 74 (62.4%) | 64.1% | | |
| Age-band 65-74 | 22 (18.7%) | 9.1% | | |
| Age-band 75+ | 7 (6.1%) | 7.3% | | |
| Ethnicity | | | | |
| White | 120 (94.5%) | 97.7% | | |
| Mixed | 0 (0.0%) | 0.6% | | |
| Asian/Asian British | 4 (3.1%) | 1.1% | | |
| Black/Black British | 3 (2.4%) | 0.4% | | |
| Chinese/Other | 0 (0.0%) | 0.3% | | |

Loversall Population Pyramid

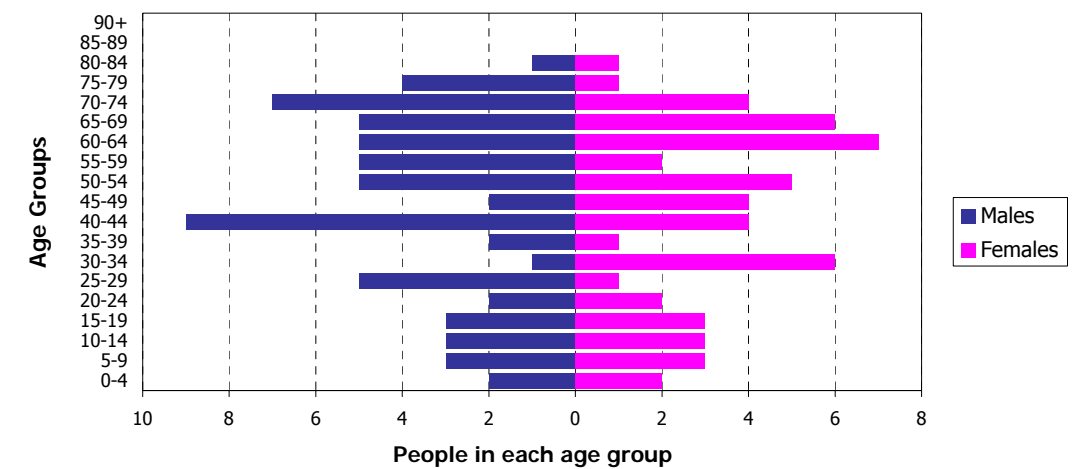

Deaths and Life Expectancy

| | Loversall | Doncaster |
|--|-----------------------------------|-----------|
| Male Life Expectancy at birth | insufficient data for calculation | 74.5 |
| Female Life Expectancy at birth | insufficient data for calculation | 79.2 |
| Across all ages there were 5 deaths of Loversall residents in 1998-2002. | | |
| All Cause Mortality Rate | <5 deaths | 406.5 |
| All Cancers | <5 deaths | 143.2 |
| Colorectal Cancer | <5 deaths | 13.9 |
| Lung Cancer | <5 deaths | 39.1 |
| Breast Cancer (females) | <5 deaths | 24.9 |
| Circulatory Disease | <5 deaths | 132.7 |
| CHD | <5 deaths | 87.4 |
| Stroke | <5 deaths | 22.8 |
| Chronic Lung Disease | <5 deaths | 22.9 |
| Accidents (all ages) | <5 deaths | 15.6 |

Death rates per 100,000 resident population per year, 1998–2002, directly standardised for age and sex with 95% confidence intervals (in brackets). Ages under 75 unless stated. 😊 ● and ☹️ ● indicate, respectively, significantly lower and higher death rates than Doncaster average (p<0.05) and 😊 not significantly different from the average. ●●● or ●●●● indicate extremely high or low values (p<0.002). Where there are fewer than 5 deaths the number is not shown. Source: ONS Annual Death Extracts and 2001 Census populations.

Cancer Incidence Rates

| | Loversall | Doncaster |
|-------------------------|----------------|-----------|
| All Cancers | See note below | 386.6 |
| Colorectal Cancer | | 47.7 |
| Lung Cancer | | 65.1 |
| Breast Cancer (females) | | 119.0 |
| Prostate Cancer (males) | | 60.7 |
| Skin Cancer | | 98.0 |

The Trent Cancer Registry's guidelines forbid data to be released for areas with a population of less than 1,000. Hence no data for Loversall can be shown.

Cancer Screening

| | Loversall | Doncaster |
|------------------------------|---|-----------|
| Cervical Cytology (Feb 2004) | 91.3% (72.0%, 98.9%) 😊 | 82.4% |
| Breast Screening (Mar 2004) | Not available at community level East PCT: 83.6% | 82.4% |

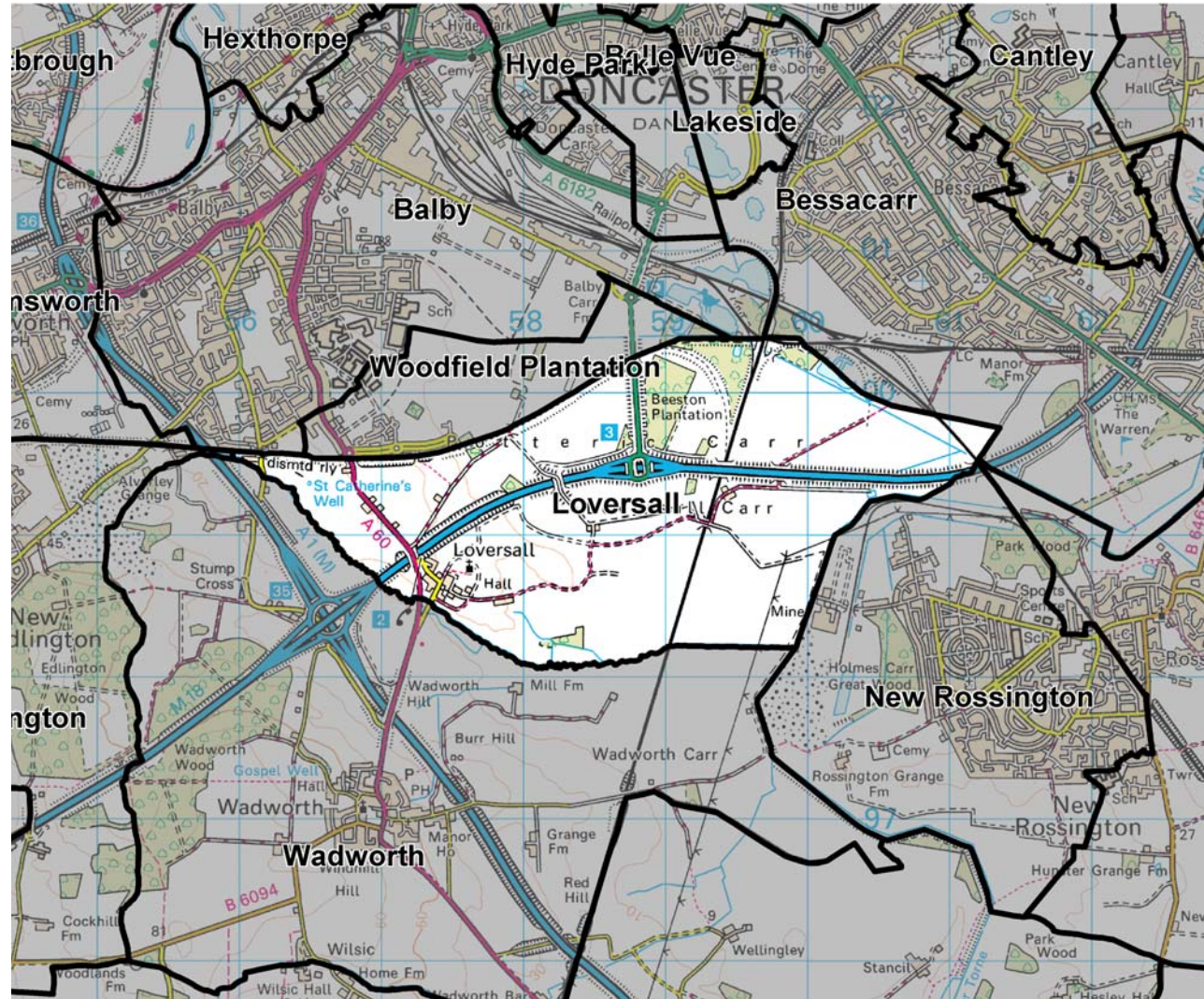

Map of Loversall Community Boundary

Scale 1:50,000 © Crown Copyright Ordnance Survey, 2004 (licence no 100025236)

Population Health Indicators

| | Number | % +/- average | Relative to Doncaster |
|--|--------|---------------|-----------------------|
| People with limiting long-term illness | 22 | - 40% | 😊 ● |
| People with 'not good' general health | 22 | + 15% | ☹️ |

The percentages above/below average show comparisons with the Doncaster average. A positive score indicates that there are proportionately more people in Loversall with limiting long-term illness/disability or 'not good' health than expected. The comparative percentages have been standardised to take account of the age of the local population.

General Deprivation Indicators

| | Loversall |
|---|---|
| Classification of Household Deprivation | 36.8% deprived, ranked 15 of the 88 Doncaster Communities Quintile 2 (2nd most deprived quintile) |

Source: Census 2001 Table UV067

| 2004 Indices of Deprivation | Doncaster rank | Quintile ranking |
|---------------------------------------|----------------|------------------|
| Overall Deprivation Score | 57 of 88 | Quintile 4 |
| Barriers to Housing & Services Domain | 36 of 88 | Quintile 1 |
| Crime Domain | 79 of 88 | Quintile 5 |
| Education, Skills & Training Domain | 45 of 88 | Quintile 4 |
| Employment Domain | 43 of 88 | Quintile 4 |
| Health & Disability Domain | 51 of 88 | Quintile 4 |
| Income Domain | 44 of 88 | Quintile 4 |
| Living Environment Domain | 47 of 88 | Quintile 4 |

In all the above domains, rank 1 is the most deprived community in Doncaster and quintile 1 contains the most deprived 20% of the population of Doncaster. Source: DETR Indices of Deprivation 2004

Socio-economic Indicators

| | Number | % +/- average | Relative to Doncaster |
|---------------------------------------|----------|---------------|-----------------------|
| Children in households with no earner | <4 cases | | |
| Lone parents | 4 | - 71% | 😊 ●●● |
| Carers (providing unpaid care) | 24 | + 53% | ☹️ |
| People with no qualifications | 41 | - 7% | ☹️ |
| People working over 48 hours a week | 8 | + 4% | ☹️ |
| People not employed | 16 | - 16% | ☹️ |
| People in low social grades | 23 | - 7% | ☹️ |
| Households with no car | 3 | - 80% | 😊 ●●● |
| Overcrowded households | <4 cases | | |
| Households without central heating | 8 | + 141% | ☹️ |
| Vacant properties | <5 cases | | |

| | Loversall | Doncaster |
|--|-----------|-----------|
| Housing Tenure | | |
| Owned (including mortgaged) | 79.7% | 72.1% |
| Social rented (Council, housing assoc., etc) | 5.5% | 19.8% |
| Private rented | 11.7% | 5.7% |
| Living rent-free | 3.1% | 2.3% |

The percentages above/below average show comparisons with the Doncaster average. A positive score indicates that there are proportionately more people or households in Loversall meeting the criteria than expected. The car ownership figure is standardised to take account of household composition and the qualifications figure is standardised for age. Housing tenure figures are percentages of population according to tenure of their household. Source: 2001 Census (except for Vacant properties - calculated by Rotherham MBC from Council Tax data).

Hospital Admission Rates

| | Loversall | Doncaster |
|----------------------------------|-------------------------|-----------|
| Emergency Admissions (all ages) | 24.7 (13.9, 40.2) 😊 ●●● | 86.5 |
| Emergency Admissions (over 75s) | <5 admissions | 309.5 |
| Admissions for Serious Accidents | <5 admissions | 314.9 |

Emergency admission rates per 1,000 resident population per year. Serious accident admission rates per 100,000 resident population per year. All rates for 2001/2–2003/4, directly standardised for age and sex, with 95% confidence intervals (in brackets). Symbols indicate significance as described for death rates. For small communities, the numbers of cases are too small to release. Source: Contract data sets from Acute Trusts and 2001 Census populations.

Births and Child Health

There were <5 births in Loversall between 2001 and 2003. The general period fertility rate is not significantly above the Doncaster average of 56.4 per 1,000.

| | Loversall | Doncaster |
|--------------------|-----------|-----------|
| % low birth weight | <5 cases | 8.5% |

Low birth weight babies (below 2.5kg) as a percentage of all live and still births with 95% confidence intervals (in brackets). Source: ONS Annual Birth Extracts, 2001–2003.

Dental Health Data

The 2001/2 survey of 5 year-old school pupils gives the extent of dental decay:

| | Loversall | Doncaster |
|--|-----------|---------------|
| Decayed, missing or filled teeth per child | <5 pupils | % +/- average |
| Relative to Doncaster | | |

Number of decayed, missing or filled teeth per child with 95% confidence intervals (in brackets). Source: Doncaster 5 Year-Old School Survey, 2001/2.

Modelled Prevalence Data

Using national survey data, we can predict that, in Loversall:

- 25 adults (23.9% of the 16+ population) and 1 children (7.3%) are obese
- 9 adults (8.4% of the 16+ population) have coronary heart disease
- 3 males (5.5% of the population) and 3 females (6.2%) have diabetes