

Belle Vue Contacts and General Information

Doncaster Central PCT

White Rose House, Ten Pound Walk, Doncaster, DN4 5DJ
Tel: 01302 320111 Fax: 01302 730362

www.doncastercentralpct.nhs.uk

Simon Morritt – Chief Executive
simon.morritt@doncastercentralpct.nhs.uk

John Cornell – Director of Public Health
john.cornell@doncastercentralpct.nhs.uk

Government

Electoral Wards: Central and Town Moor
Parliamentary Constituency: Doncaster Central
Member of Parliament: Rosie Winterton

Community Development

Neighbourhood Management Area: Urban Centre
Community Forum: Central 2

Schools

Belle Vue falls within the catchment area of Hall Cross College
The primary school attended by most children in Belle Vue is:
Lakeside Primary School

(note: this information is approximate and varies from year to year)

Sure Start / New Deal for Communities Projects

Part of Belle Vue is included in the Intake & Belle Vue Sure Start Project

Health Visitors

Belle Vue is covered by the Hyde Park & Belle Vue team

Nearest Young Peoples / Sexual Health Clinics

Choices, Chequer Road Clinic, Doncaster
British Pregnancy Advisory Service, Danum Lodge Clinic, Thorne Road, Doncaster

GP Practices

The practices listed below serve at least 10% of Belle Vue's resident population:
Dr AJ Marshall & Partners, 8-9 Regent Square, Doncaster
Dr KA Kilvington & Partners, 4 Albion Place, Bennetthorpe
Dr L Braidwood & Partners, The Medical Centre, 2 Francis Street, Doncaster

Public Health Intelligence Unit

The Doncaster Public Health Intelligence Unit provides analytical support to the public health directorates in Doncaster Central, Doncaster East, and Doncaster West Primary Care Trusts

Doncaster Public Health Intelligence Unit
Doncaster East PCT, White Rose House, Ten Pound Walk, Doncaster, DN4 5DJ
Tel: 01302 320111, Fax: 01302 768336

See the PHIU Website for the Interactive Community Database

www.doncasterhealth.co.uk/phiu/communities

Doncaster Community Profiles, 2004 Belle Vue

This profile of the health of the population of Belle Vue presents a range of indicators of health and the determinants of health. This is the first time that this information has been collected together for the 88 communities in Doncaster. It is hoped that these profiles, which are being published as part of the Doncaster Directors of Public Health 2004 Report, will be used to monitor local services.

Additional resources are available at: www.doncasterhealth.co.uk/phiu/communities



Population and Demography

	Belle Vue	Doncaster
Total Population	1,062	286,862
Geographical Area	2.0km ²	567km ²
Population Density	540 people per km ²	506 people per km ²

	Belle Vue		Doncaster	
Age Distribution				
Age-band 0-4	67 (6.3%)	5.9%	970 (93.1%)	97.7%
Age-band 5-14	152 (14.3%)	13.6%	3 (0.3%)	0.6%
Age-band 15-64	676 (63.7%)	64.1%	66 (6.3%)	1.1%
Age-band 65-74	91 (8.6%)	9.1%	3 (0.3%)	0.4%
Age-band 75+	76 (7.1%)	7.3%	0 (0.0%)	0.3%
Ethnicity				
White	970 (93.1%)	97.7%		
Mixed	3 (0.3%)	0.6%		
Asian/Asian British	66 (6.3%)	1.1%		
Black/Black British	3 (0.3%)	0.4%		
Chinese/Other	0 (0.0%)	0.3%		

Belle Vue Population Pyramid

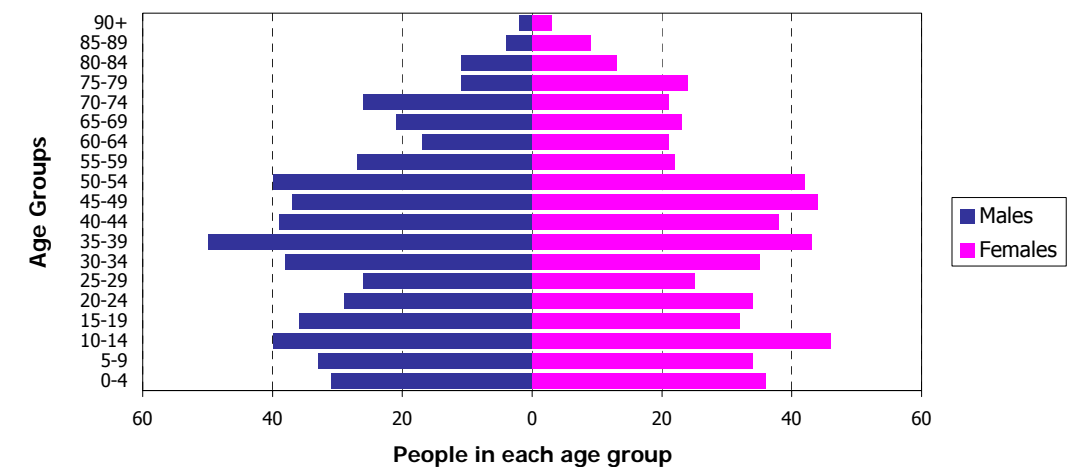

Deaths and Life Expectancy

	Belle Vue	Doncaster
Male Life Expectancy at birth	75.2 (71.7, 79.8) 😊	74.5
Female Life Expectancy at birth	77.0 (70.1, 84.8) 😊	79.2
Across all ages there were 54 deaths of Belle Vue residents in 1998-2002. Of these it is estimated that 12 (22%) were caused by smoking.		
All Cause Mortality Rate	409.6 (255.3, 620.5) 😊	406.5
All Cancers	163.9 (76.7, 304.3) 😊	143.2
Colorectal Cancer	<5 deaths	13.9
Lung Cancer	<5 deaths	39.1
Breast Cancer (females)	<5 deaths	24.9
Circulatory Disease	84.4 (26.1, 199.4) 😊	132.7
CHD	<5 deaths	87.4
Stroke	<5 deaths	22.8
Chronic Lung Disease	<5 deaths	22.9
Accidents (all ages)	<5 deaths	15.6

Death rates per 100,000 resident population per year, 1998–2002, directly standardised for age and sex with 95% confidence intervals (in brackets). Ages under 75 unless stated. 😊 and 😊 indicate, respectively, significantly lower and higher death rates than Doncaster average (p<0.05) and 😊 not significantly different from the average. 🟢 or 🟡 indicate extremely high or low values (p<0.002). Where there are fewer than 5 deaths the number is not shown. Source: ONS Annual Death Extracts and 2001 Census populations.

Cancer Incidence Rates

	Belle Vue	Doncaster
All Cancers	539.1 (370.1, 755.2) 😊	386.6
Colorectal Cancer	<5 cases	47.7
Lung Cancer	105.4 (36.2, 228.2) 😊	65.1
Breast Cancer (females)	<5 cases	119.0
Prostate Cancer (males)	<5 cases	60.7
Skin Cancer	131.5 (47.7, 280.2) 😊	98.0

Cancer registration rates per 100,000 resident population per year, 1998–2002, directly standardised for age and sex with 95% confidence intervals (in brackets), for all ages. Symbols indicate significance as described for death rates above. Where there are fewer than 5 deaths the number is not shown. Source: Trent Cancer Registry registration data and 2001 Census populations.

Cancer Screening

	Belle Vue	Doncaster
Cervical Cytology (Feb 2004)	80.9% (75.5%, 85.5%) 😊	82.4%
Breast Screening (Mar 2004)	Not available at community level Central PCT: 55.1%	82.4%

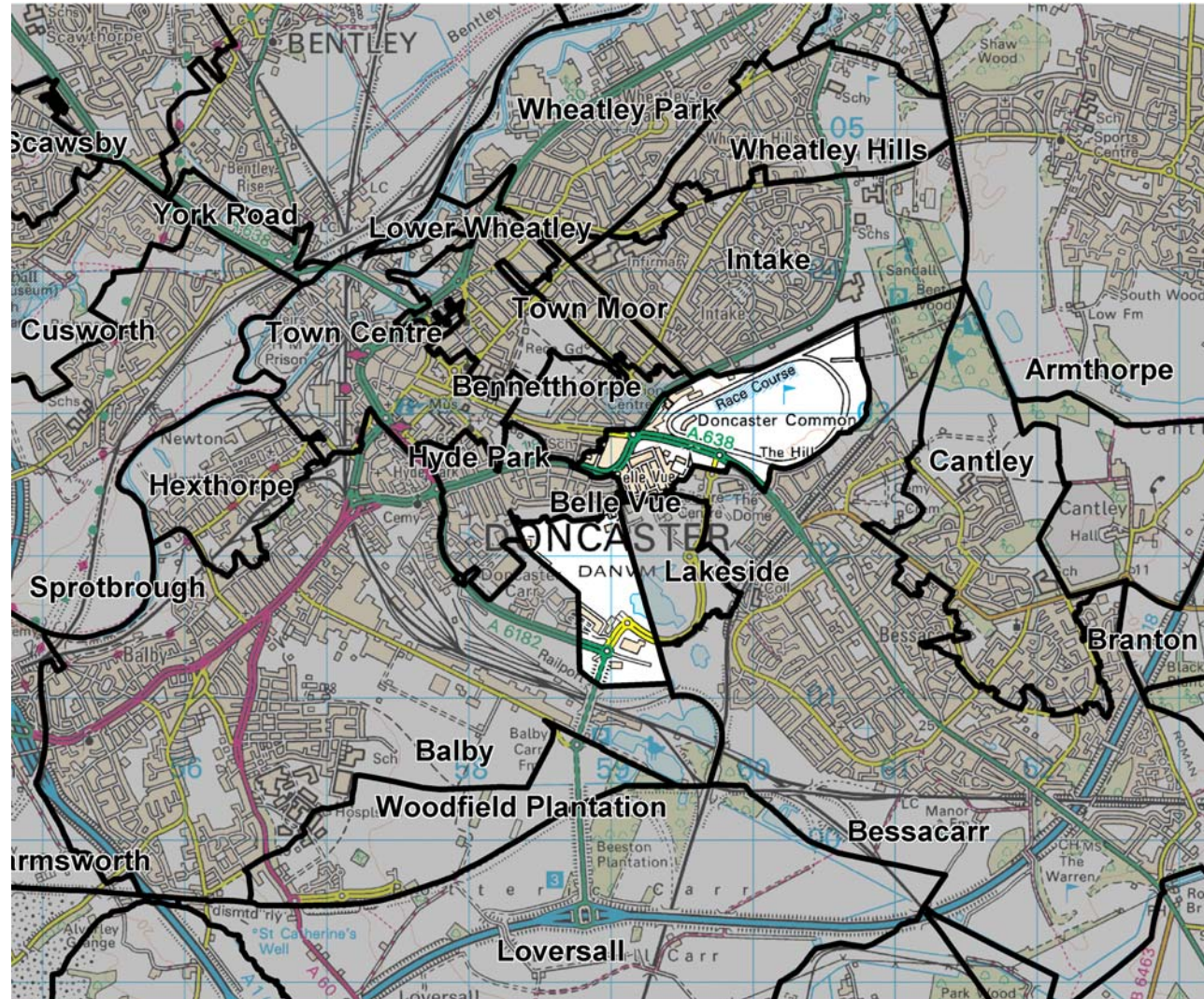

Map of Belle Vue Community Boundary

Scale 1:50,000 © Crown Copyright Ordnance Survey, 2004 (licence no 100025236)

Population Health Indicators

	Number	% +/- average	Relative to Doncaster
People with limiting long-term illness	196	- 10%	😊
People with 'not good' general health	89	- 22%	😊 🟢

The percentages above/below average show comparisons with the Doncaster average. A positive score indicates that there are proportionately more people in Belle Vue with limiting long-term illness/disability or 'not good' health than expected. The comparative percentages have been standardised to take account of the age of the local population.

General Deprivation Indicators

	Belle Vue
Classification of Household Deprivation	29.5% deprived, ranked 40 of the 88 Doncaster Communities Quintile 4 (2nd most affluent quintile)

Source: Census 2001 Table UV067

2004 Indices of Deprivation	Doncaster rank	Quintile ranking
Overall Deprivation Score	55 of 88	Quintile 4
Barriers to Housing & Services Domain	82 of 88	Quintile 5
Crime Domain	62 of 88	Quintile 4
Education, Skills & Training Domain	38 of 88	Quintile 4
Employment Domain	46 of 88	Quintile 4
Health & Disability Domain	35 of 88	Quintile 4
Income Domain	56 of 88	Quintile 4
Living Environment Domain	12 of 88	Quintile 1

In all the above domains, rank 1 is the most deprived community in Doncaster and quintile 1 contains the most deprived 20% of the population of Doncaster. Source: DETR Indices of Deprivation 2004

Socio-economic Indicators

	Number	% +/- average	Relative to Doncaster
Children in households with no earner	33	- 39%	😊 🟢 🟢 🟢
Lone parents	86	- 24%	😊 🟢
Carers (providing unpaid care)	94	- 21%	😊 🟢
People with no qualifications	249	- 8%	😊
People working over 48 hours a week	63	- 11%	😊
People not employed	148	- 20%	😊 🟢
People in low social grades	186	- 14%	😊 🟢
Households with no car	98	- 19%	😊 🟢
Overcrowded households	18	+ 11%	😊
Households without central heating	30	+ 16%	😊
Vacant properties	18	- 9%	😊

	Belle Vue	Doncaster
Housing Tenure		
Owned (including mortgaged)	91.8%	72.1%
Social rented (Council, housing assoc., etc)	1.6%	19.8%
Private rented	5.9%	5.7%
Living rent-free	0.7%	2.3%

The percentages above/below average show comparisons with the Doncaster average. A positive score indicates that there are proportionately more people or households in Belle Vue meeting the criteria than expected. The car ownership figure is standardised to take account of household composition and the qualifications figure is standardised for age. Housing tenure figures are percentages of population according to tenure of their household. Source: 2001 Census (except for Vacant properties - calculated by Rotherham MBC from Council Tax data).

Hospital Admission Rates

	Belle Vue	Doncaster
Emergency Admissions (all ages)	84.8 (72.9, 98.0) 😊	86.5
Emergency Admissions (over 75s)	447.2 (261.9, 676.1) 😊	309.5
Admissions for Serious Accidents	874.0 (404.5, 1511.6) 😊 🟢	314.9

Emergency admission rates per 1,000 resident population per year. Serious accident admission rates per 100,000 resident population per year. All rates for 2001/2–2003/4, directly standardised for age and sex, with 95% confidence intervals (in brackets). Symbols indicate significance as described for death rates. For small communities, the numbers of cases are too small to release. Source: Contract data sets from Acute Trusts and 2001 Census populations.

Births and Child Health

There were 41 births in Belle Vue between 2001 and 2003. The general period fertility rate is 61.6 live births per 1,000 women aged 15–44, not significantly above the Doncaster average of 56.4 per 1,000.

	Belle Vue	Doncaster
% low birth weight	<5 cases	8.5%

Low birth weight babies (below 2.5kg) as a percentage of all live and still births with 95% confidence intervals (in brackets). Source: ONS Annual Birth Extracts, 2001–2003.

Dental Health Data

The 2001/2 survey of 5 year-old school pupils gives the extent of dental decay:

	Belle Vue	Relative to Doncaster
Decayed, missing or filled teeth per child	2.07 % +/- average + 7%	😊
Number of decayed, missing or filled teeth per child with 95% confidence intervals (in brackets). Source: Doncaster 5 Year-Old School Survey, 2001/2.		

Modelled Prevalence Data

- Using national survey data, we can predict that, in Belle Vue:
- 184 adults (22.3% of the 16+ population) and 14 children (6.8%) are obese
 - 47 adults (5.7% of the 16+ population) have coronary heart disease
 - 18 males (3.5% of the population) and 27 females (4.9%) have diabetes